Expanse Tip Sheet

Radiologist Scheduling Workflows

When scheduling an imaging appointment for a radiologist, the 'Provider' field will auto-populate with the radiologist.

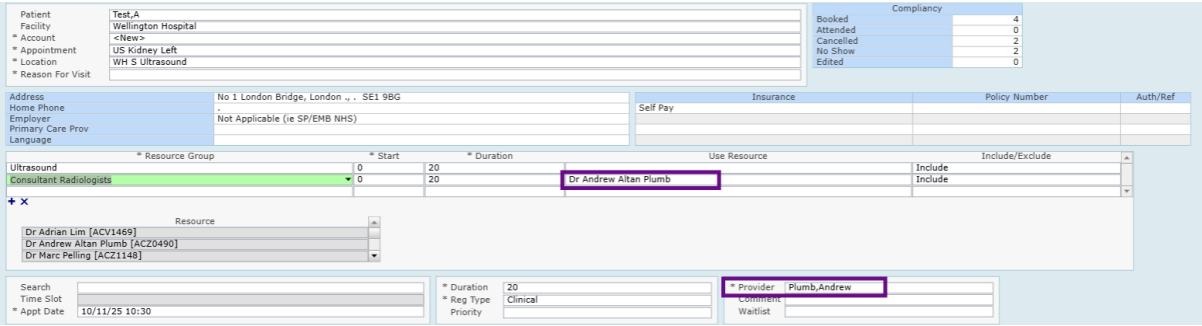

Please note: Provider will auto populate to the radiologist's name - this must be removed and re-entered as the referring consultant (e.g. MT, Meditech)

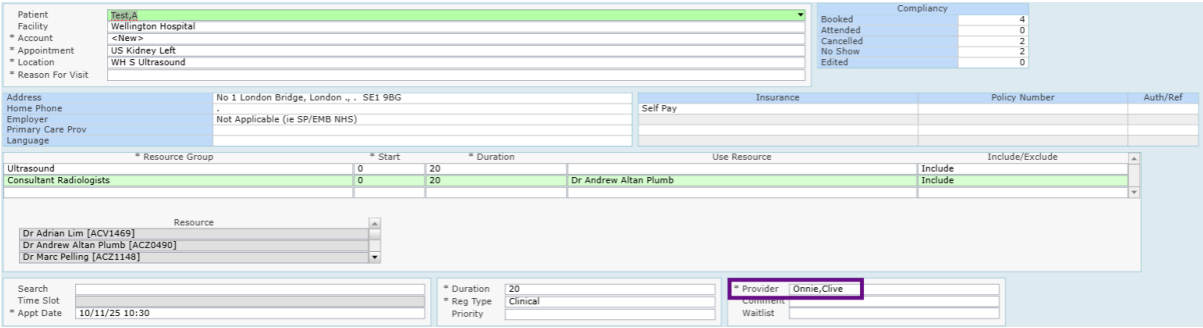
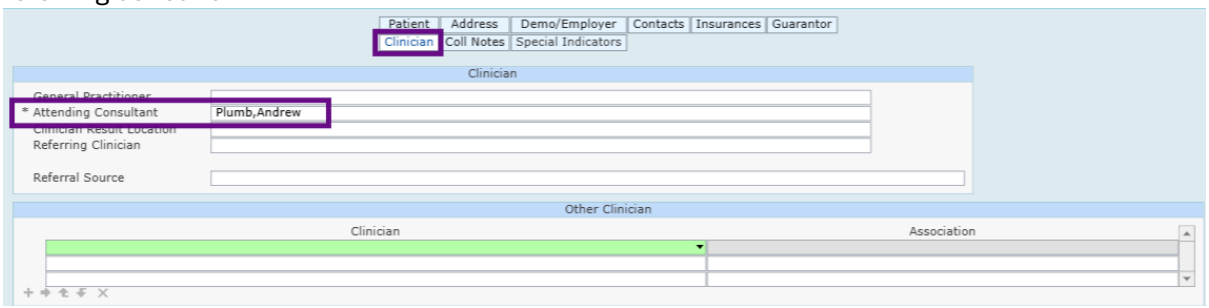
If this is not changed during scheduling/registration the attending consultant on the 'Clinician' tab will also auto populate to the radiologist – results will then be delayed as this is not the referring consultant.